TEMPLE
RARE BOOKS OF OXFORD

The Tale of Timmy Tiptoes

Potter, Beatrix

Sold

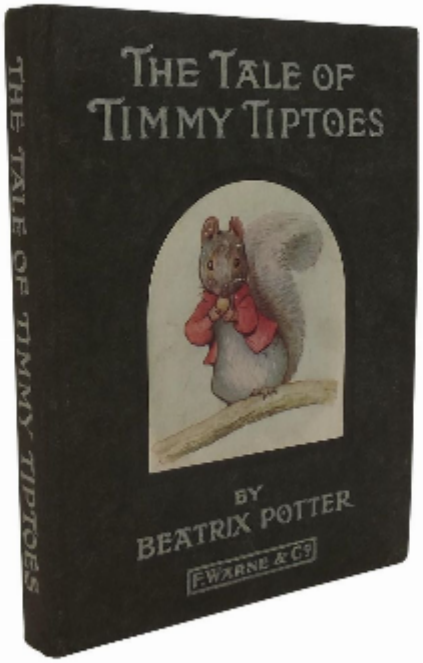

Temple Rare Books
Paternoster Farm, 107 Cassington Road, Yarnton, Oxford, Oxfordshire, OX5 1QB
books@templebookbinders.co.uk • 01865 451 940 • www.templerarebooks.com

REF: 1371

Description

[8], 8-84pp, [4]. Original boards.

Title to spine, title to head of upper cover, with author and publisher to foot, between is an on laid arch-shaped picture of Timmy Tiptoes, illustrated endpapers. Very slightly rubbed, internally quite bright and clean.

With a frontispiece and twenty-six full page colour illustrations (as called for).

The first or second impression, which are identical, with the title dated 1911.

Quinby 20, Linder, pages 208-209

Temple Rare Books
Paternoster Farm, 107 Cassington Road, Yarnton, Oxford, Oxfordshire, OX5 1QB
books@templebookbinders.co.uk • 01865 451 940 • www.templerarebooks.com